

DrivesHR

Cloud based HR & Payroll system

DrivesHR next generation browser based time & attendance system, a powerful and easy to use interface which gives you real time insight



ADVANCE SOLUTIONS

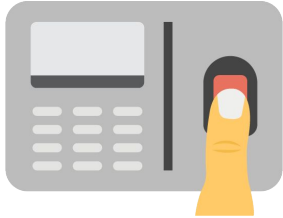

Time & Attendance
Machine



Mobile attendance
with GEO fencing



Mobile attendance
with geofencing

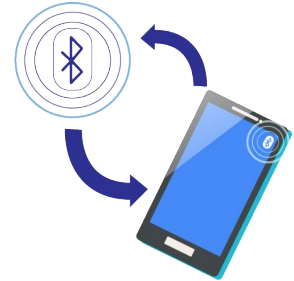

Bluetooth device
attendance with
mobile

One Stop Time & Attendance Solution

- Simplify your time tracking
- Browser based interface
- Powerful reporting and analytics
- Packed full of features
- Improve employee productivity by replacing all manual timecard
- Multiple shifts per day
- Always accessible to everyone
- Overtime policies & compliance

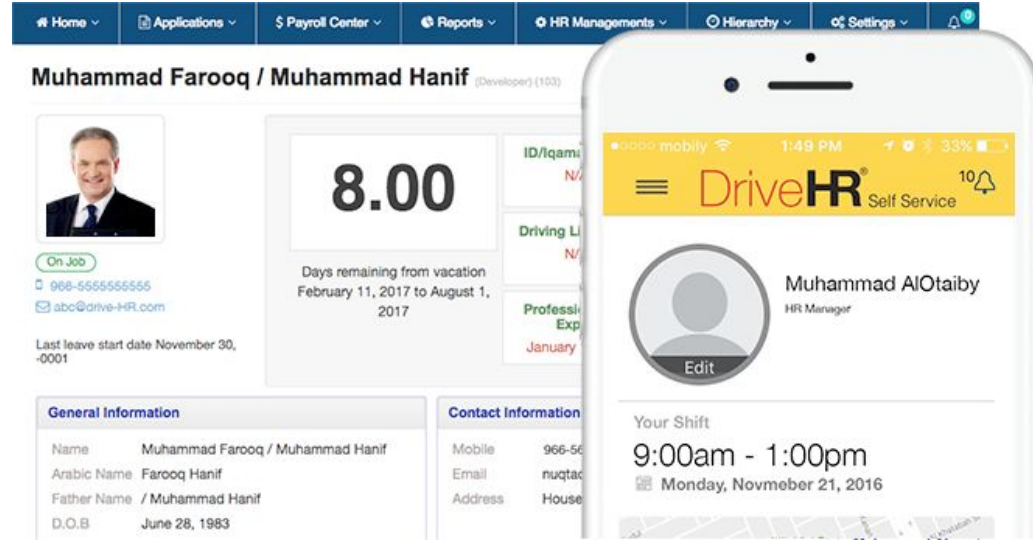

Employee Self Service

With DriveHR self-service feature employees can access and update their own records based on established rules. Make your HR staff more efficient by freeing them from manually entering updates.

- Access by mobile device or web browser
- Ability to access your basic information
- View attendance reports, leave reports and leave balances
- Access announcements and collaborate through feeds
- Access company policy document
- Intuitive and flexible mobile check-in and check-out
- Search for members by department, name and email address



iOS



Android



Why choose DriveHR?

Save oodles of time

From automatic alerts to time-saving workflow, DriveHR takes the pain out of HR management, and helps everyone to work smarter.

Get going fast

Thanks to clever system design, smart set up tools and advice from our friendly service experts, you can be and running in no time at all.

Stay up to date

You'll get the latest features as soon as we release them, and guidance on how to get the best from them. It's seamless and straight forward.

Keep Secure

Security is at the heart of what we do. From advanced product architecture to hosting in Europe with the world's leading Cloud infrastructure provider.

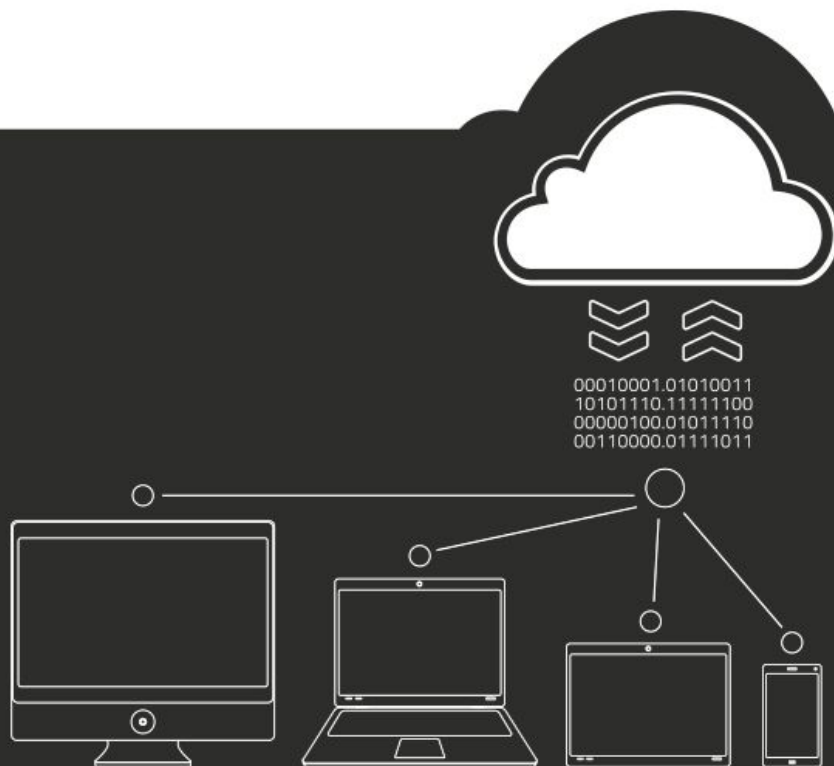

Attendance Management

Track your employees' time, attendance, absenteeism and holidays even when you are away from office, Intuitive attendance terminal, iPad, web and mobile, check-in and check-out, Geo location tracking for mobile check-in and check-out.

Employee Reprot

Employee code: Employee Name: Month Year 

Abdullah
Softwaer Engineer
Department: Development
Code: 3628

Total working
hours

40

Total worked
hours

23

Total overtime
hours

0

Total late
hours

2:20

Total Early
hours

0:12

Total Absence
hours

1:18

Sr. #	Status	Date	Punch in	Punch out	Day	Working hours	Worded hours	Overtime	Late hours	Early out	Absence hours
1	P	May 1, 2017	09:00:00 AM	06:00:00 PM	Monday	8:00	0:00	0:00	0:00	8:0	-
2	P	May 2, 2017	09:00:00 AM	06:00:00 PM	Tuesday	8:00	0:00	0:00	0:00	8:0	-
3	P	May 3, 2017	09:00:00 AM	06:00:00 PM	Wednesday	8:00	0:00	0:00	0:00	8:0	-
4	P	May 4, 2017	09:00:00 AM	06:48:06 PM	Thursday	8:00	0:48	0:00	0:00	8:48	-
5	P	May 5, 2017	09:00:00 AM	07:43:36 PM	Friday	8:00	1:43	0:00	0:00	9:43	-
6	H	May 6, 2017	-		Saturday	-	-	-	-	-	-
7	H	May 7, 2017	-		Sunday	-	-	-	-	-	-
8	P	May 8, 2017	09:00:00 AM	06:55:31 PM	Monday	8:00	0:55	0:00	0:00	8:55	-
9	P	May 9, 2017	09:00:00 AM	06:52:58 PM	Tuesday	8:00	0:52	0:00	0:00	8:52	-
10	P	May 10, 2017	09:00:00 AM	07:21:06 PM	Wednesday	8:00	1:21	0:00	0:00	9:21	-
11	P	May 11, 2017	09:00:00 AM	06:00:00 PM	Thursday	8:00	0:00	0:00	0:00	8:0	-

Attendance Management

Employee Reprot

Department:

Employee Name:

Month

Year

Search



Employees	Working days	Working hours	14 Sa	15 Su	16 Mo	17 Tu	18 We	19 Th	20 Fr	21 Sa	22 Su
IT											
Abdullah	1	8h 39m		8h 39m 8:55 am 6:10 pm	⚠ 7h 16m 10:43 am 6:00 pm	8h 39m 8:55 am 6:10 pm	8h 39m 8:55 am 6:10 pm	Sick Leave			
Abdulaziz	6	8h 39m	9h 5m 9:20 am 6:25 pm	8h 39m 8:55 am 6:10 pm	8h 39m 8:55 am 6:10 pm	8h 39m 8:55 am 6:10 pm	8h 39m 8:55 am 6:10 pm	8h 39m 8:55 am 6:10 pm			
Ahmed Khalil	22	8h 39m									
Financial											
Abdullah	17	8h 39m		8h 39m 8:55 am 6:10 pm	⚠ 7h 16m 10:43 am 6:00 pm	8h 39m 8:55 am 6:10 pm					
Abdulaziz	13	8h 39m		8h 39m 8:55 am 6:10 pm	8h 39m 8:55 am 6:10 pm	8h 39m 8:55 am 6:10 pm	Annual Leave				
				8h 39m	8h 39m	8h 39m					

- ✓ Employee Management System
- ✓ Attendance Management System
- ✓ Leave Policies
- ✓ Payroll Center
- ✓ Overtime Management System
- ✓ Employee Allowances System
- ✓ Business Travel Management
- ✓ Reports Generation
- ✓ Loan Facility

Emp Code	Emp Name	Department	Job Title
106	Shawala Ibrahim	Quality Insurance	QA Expert
114	Makul Ghaffar	Network	Sr. Network E
112	Rashid Latif	Marketing	Junior SEO Co
105	Amad Ashraf	Marketing	SEO Expert
113	Aufi Mujtaba	Development	Software Engi
102	Muhamm Asar	Development	Software Engi
107	Shahid Sabir	Development	UI Designer
103	Muhammad Farooq Hanif	Development	Developer
108	Ahsan Mahood	Development	Developer
109	Muhammad Khalid Dawood	Development	Developer

First most difficult thing to handle the employees personal data accurately. Our comprehensive employees record management system will resolve it.



DriveHR cloud attendance machine provide a live data management system when you are far from your employees working locations, its most effective and advance method to collect employee time. Built in Wi-Fi and real time "Push" cloud technology - See everything live.

DrivesHR Time & Attendance can Integrate with any software

DrivesHR
Cloud based HR & Payroll system

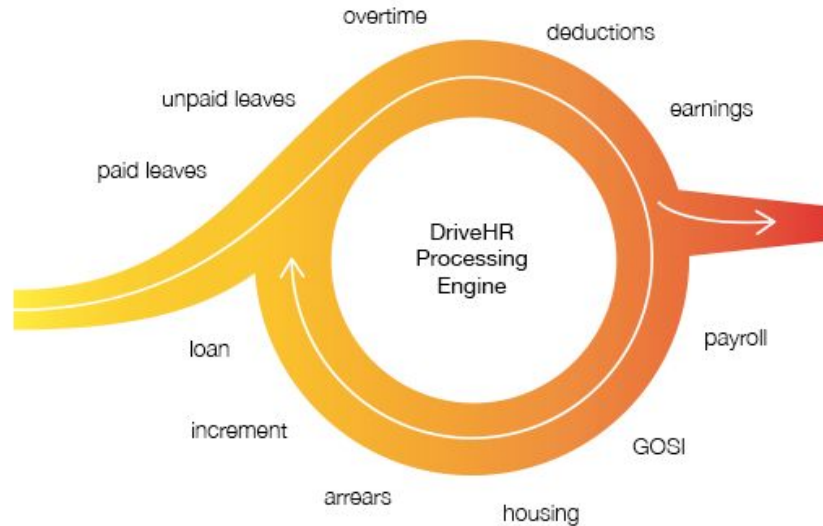

ORACLE®

 **Microsoft
Dynamics® AX**

SAP®

On-premises vs Cloud

Drive better, faster decision-making

with real-time data and reporting, and personalized dashboards.

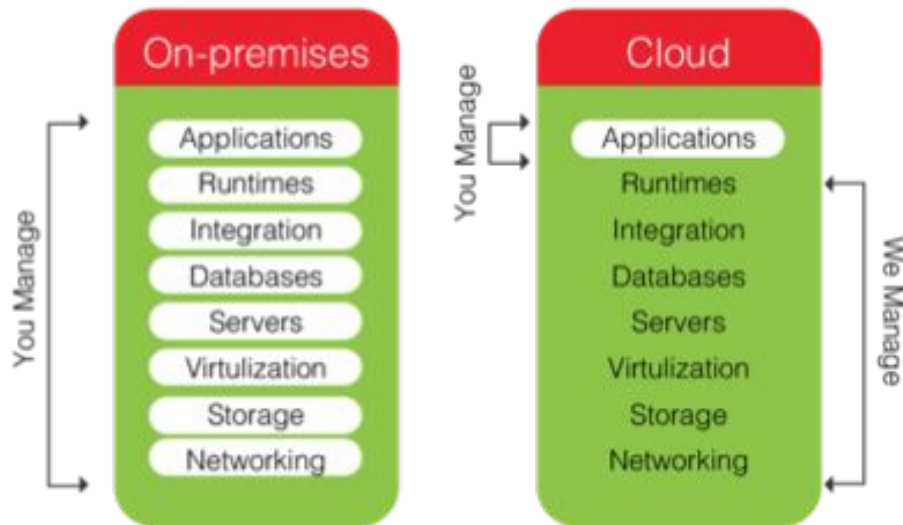



Data Sheet

Jan 20

Author: WorrkBox Marketing

Inquiries:

UK No. : +44 7961 341263

KSA No. : +966 55 0001075

USA No. : +1 (347) 862 9949

PAK No. : +92 300 5704224

Email : info@solutiondots.com

www.SolutionDots.com

www.WorrkBox.com

Copyright © 2012, 20, SolutionDot and/or its affiliates. All rights reserved. This document is provided for information purposes only and the contents hereof are subject to change without notice. This document is not warranted to be error-free, nor subject to any other warranties or conditions, whether expressed orally or implied in law, including implied warranties and conditions of merchantability or fitness for a particular purpose.